Road to Bethel -Drums
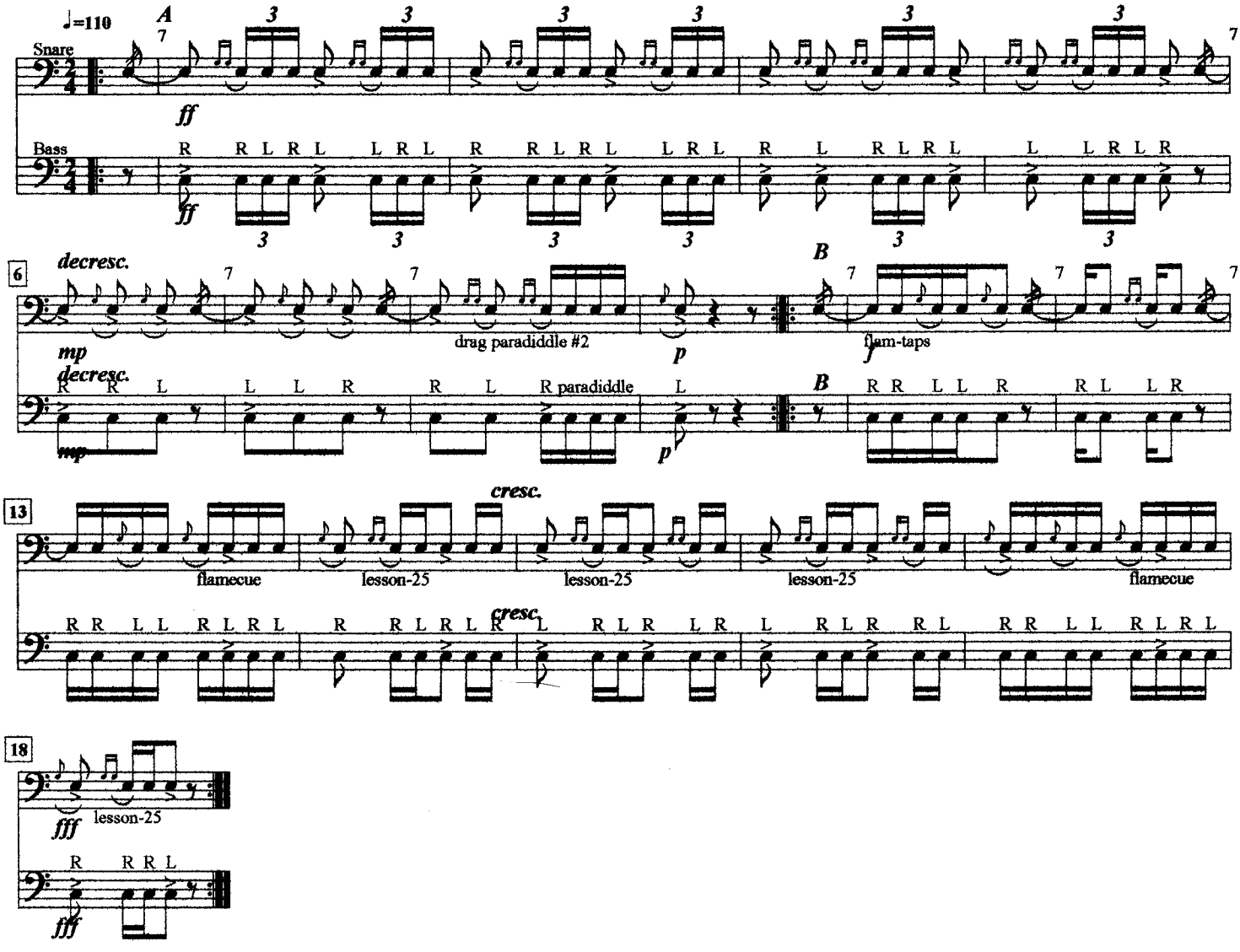
Fran Germanero 1970's