PRIVATER
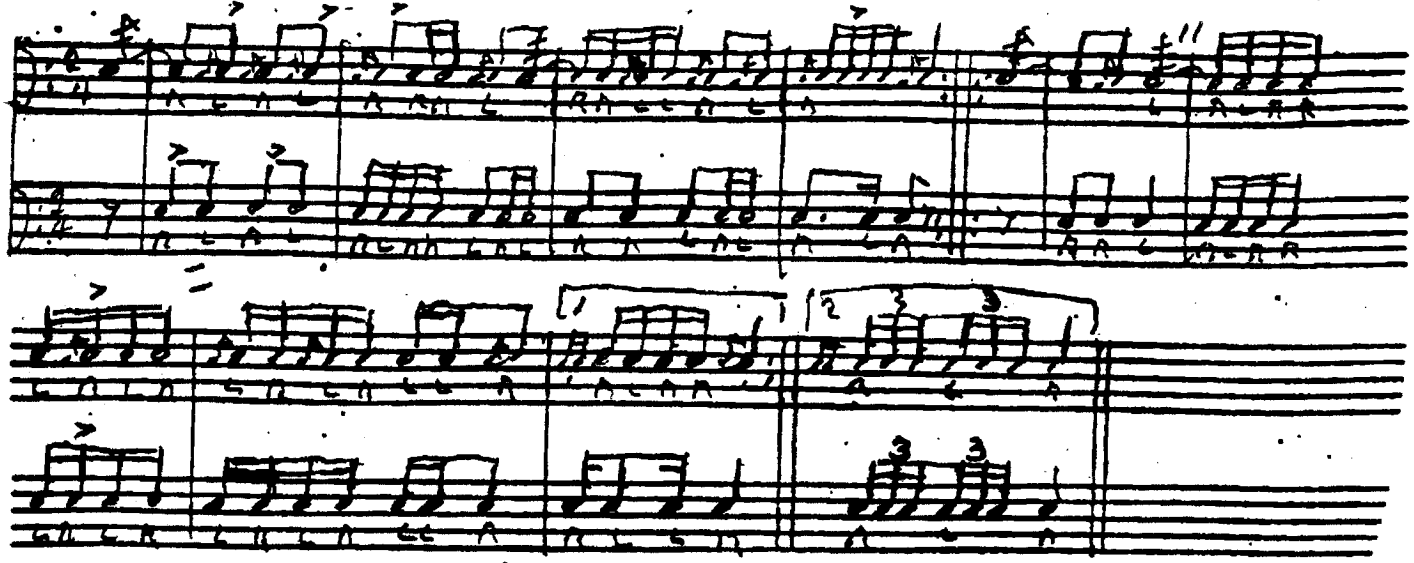
NICK ATHANASIO