DIXIE

EARL STURTZE
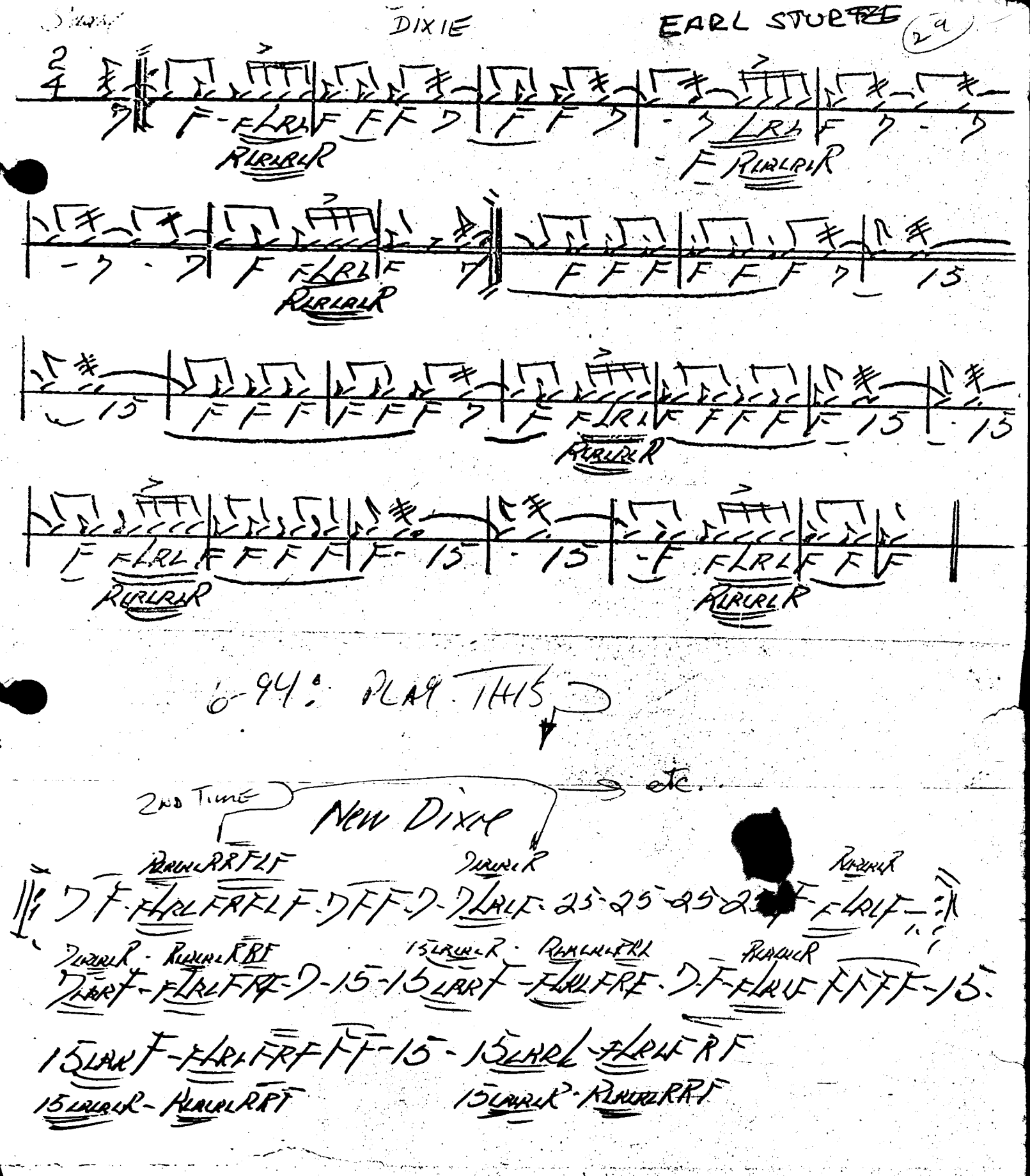
29