FIFE - Wm. KRUG

# DEVILS FLUTE
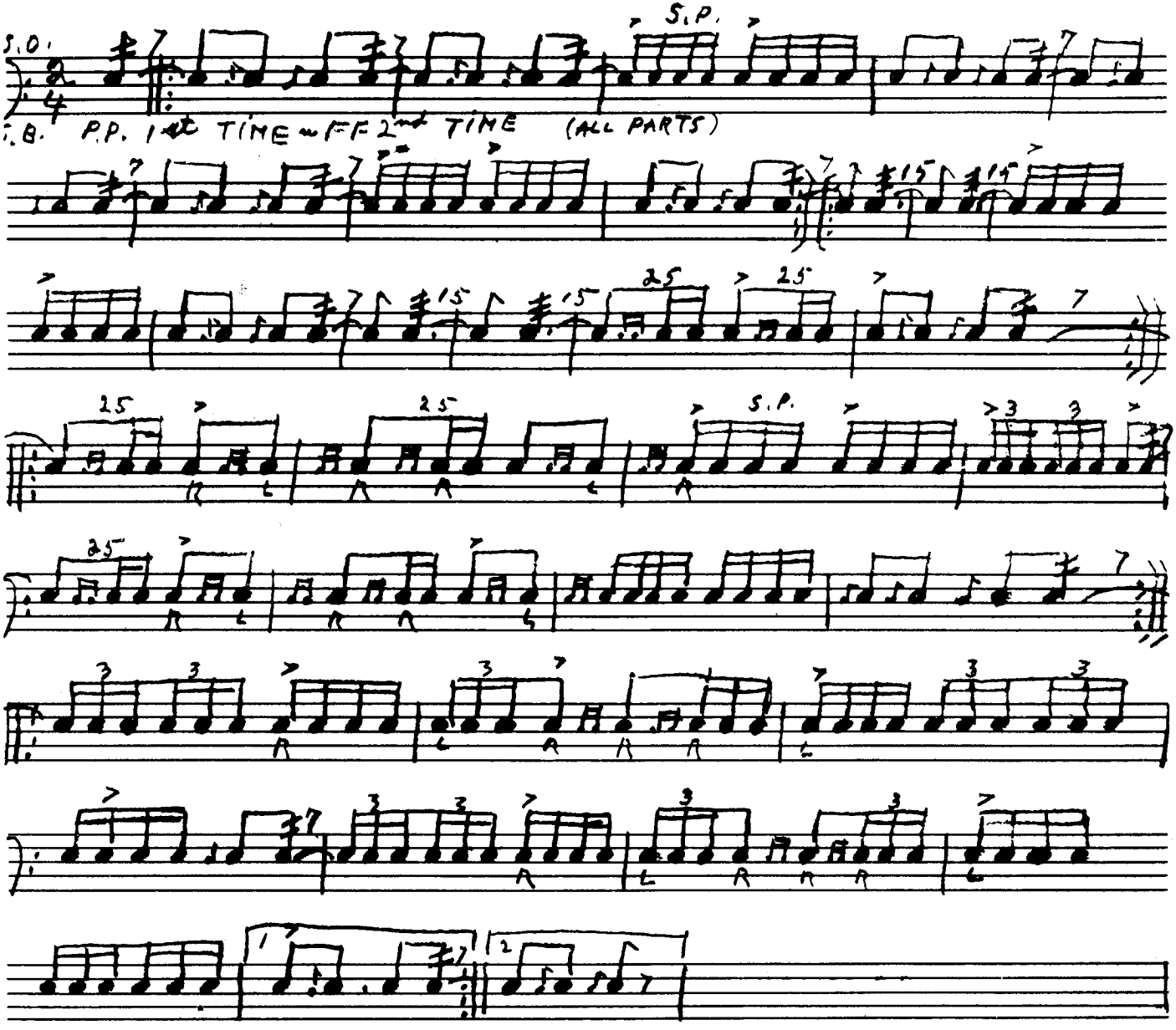
L. PARKS