Bunker Hill - Drums
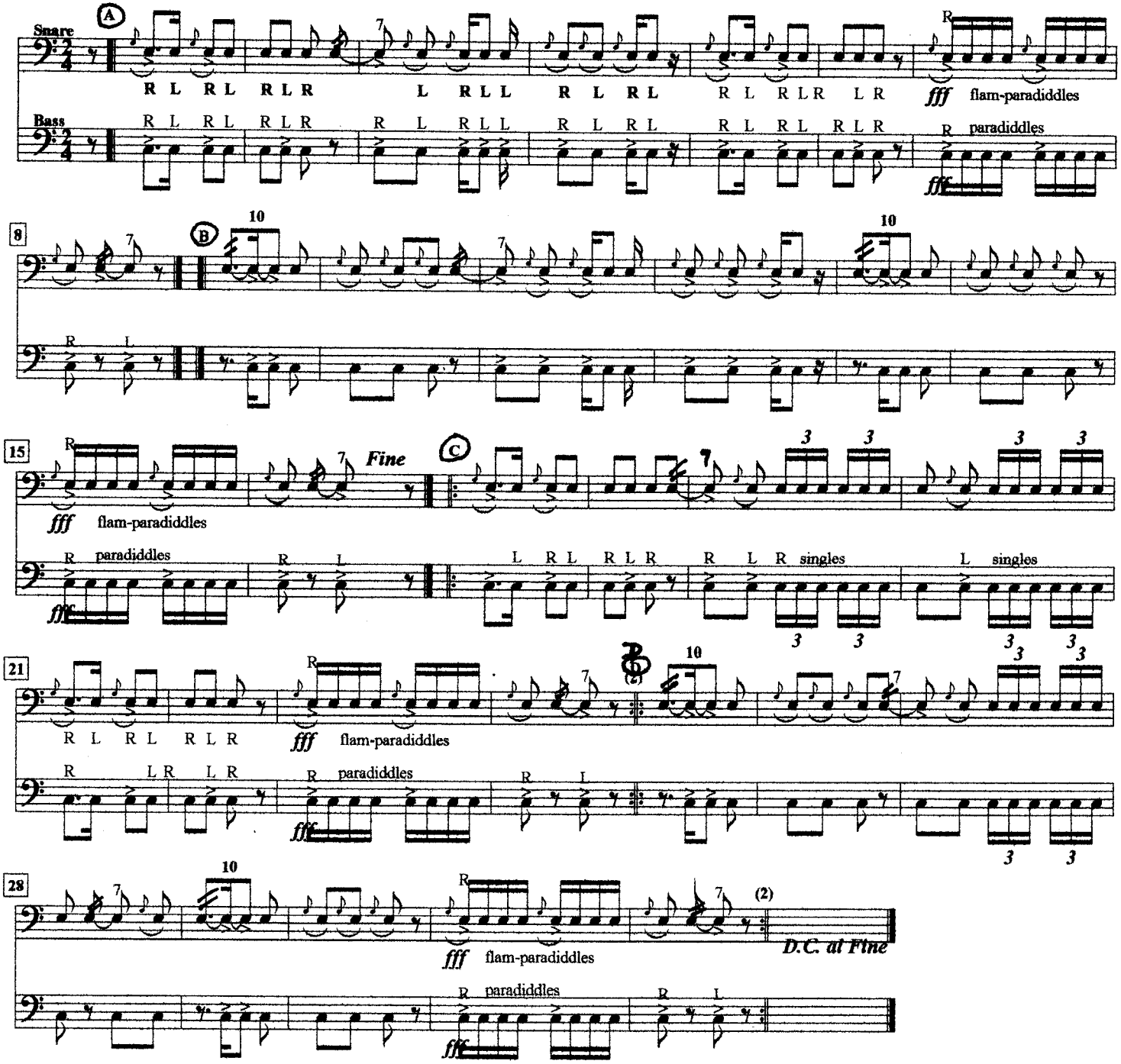
Joe Tattar 1960's