First of September-Drums
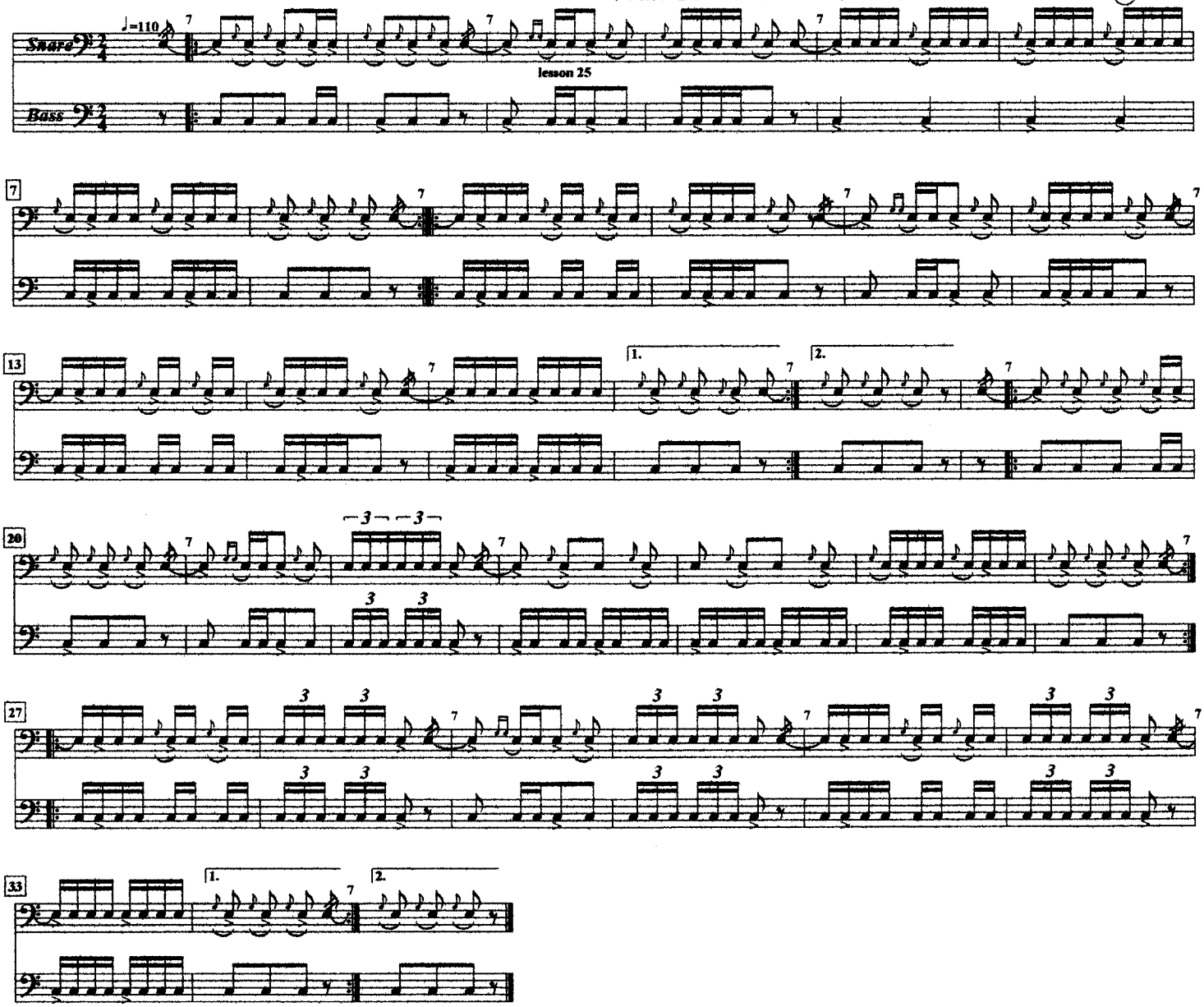
Fran Germinero - for Germantown Ancients @1972